

To download the Intergraph Licensing Manager 17.0 go to [download.hexagon.com](http://download.hexagon.com). Select *Product* and then select *Intergraph License Manager 17.0*.

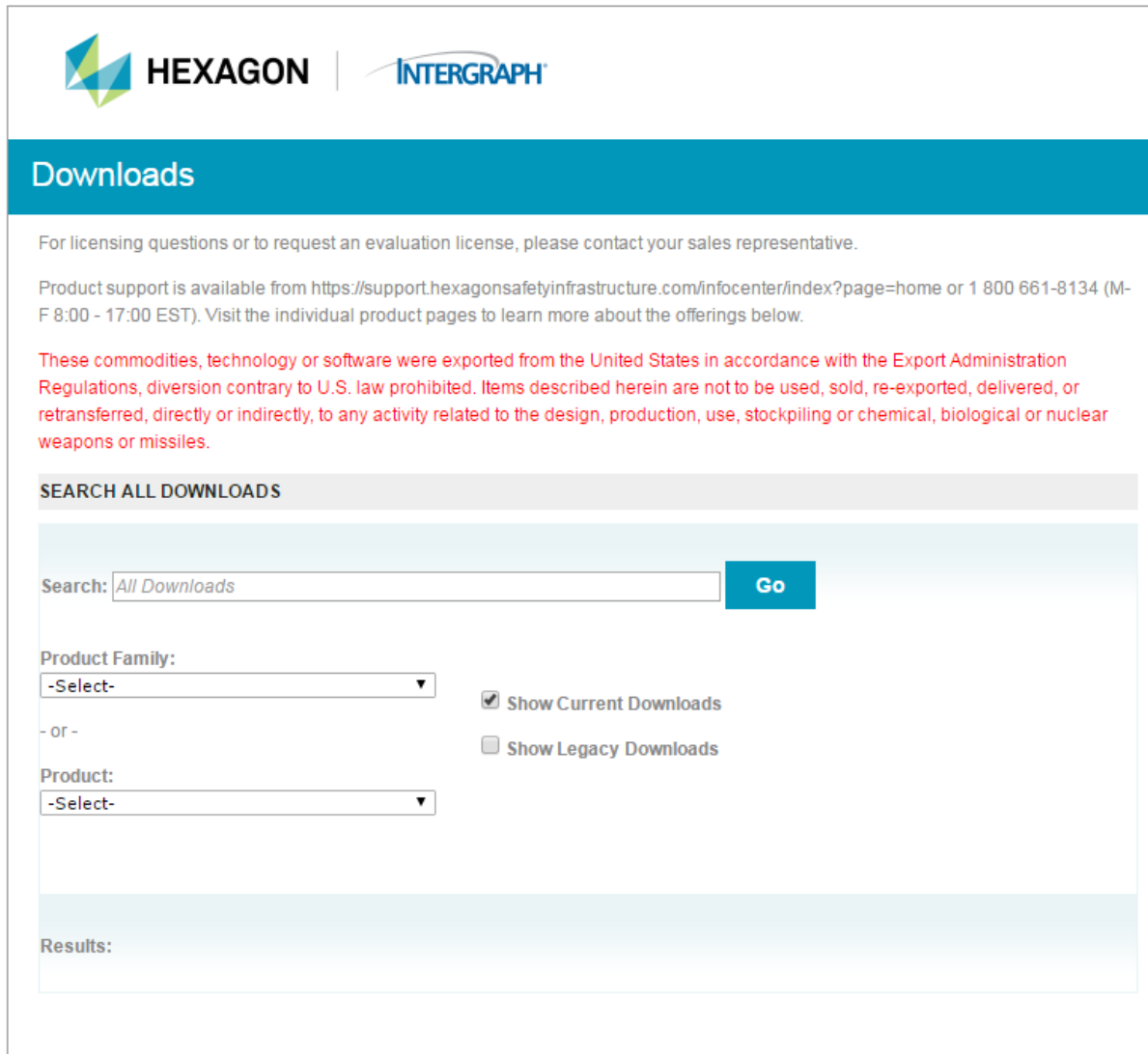

The screenshot shows the 'Downloads' section of the Hexagon Intergraph website. At the top, there are logos for Hexagon and Intergraph. Below the logos is a blue header with the word 'Downloads'. The main content area contains several paragraphs of text, including a disclaimer about export regulations. There is a search bar with the text 'All Downloads' and a 'Go' button. Below the search bar are two dropdown menus for 'Product Family' and 'Product', both currently set to '-Select-'. To the right of these dropdowns are two checkboxes: 'Show Current Downloads' (checked) and 'Show Legacy Downloads' (unchecked). At the bottom of the search area, there is a 'Results:' label followed by a large empty box.

There are three ways to activate your licenses

1. **Import your .aky file**
2. **activation key**
3. **via email**

## IMPORT .AKY FILE INSTRUCTIONS

1. Locate the order confirmation letter or upgrade letter that was delivered to the customer via email when the software was purchased or upgraded. Attached to this letter is an activation key file (.aky file) that is used to configure the license server.
2. If you are unable to locate this letter, email [license@hexagon.com](mailto:license@hexagon.com) and provide the full customer name and Site ID; you will be sent the applicable .aky file.
3. Save the .aky file on the server.
4. Import your .aky file.
  - a. Start>>All Programs>>Intergraph Licensing 17.00>>Intergraph License Manager
  - b. Open the Intergraph Licensing Manager 17.00 and select *Activation Import Activation Key*.



- b. Select the location you saved the .aky file and select *open*.

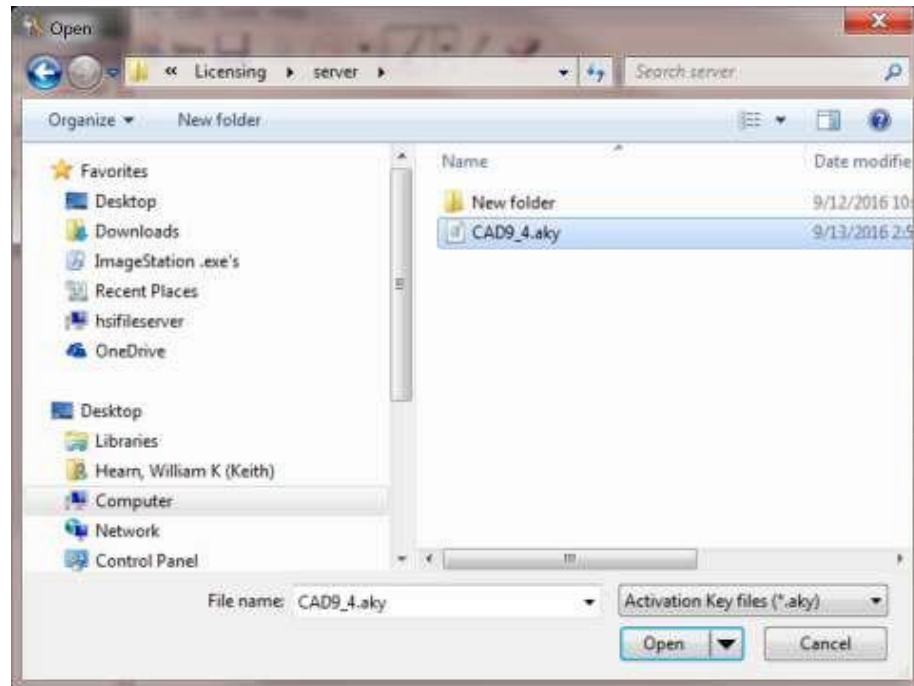

- c. Select the product or products you want to license. The following window will appear. It lists out each key and their corresponding product. To review what is included in each Activation Key, highlight and click *Key information*.

As you can see from the example below, there are two activation keys. Each activation key is valid for 999999999 licenses of the corresponding product.

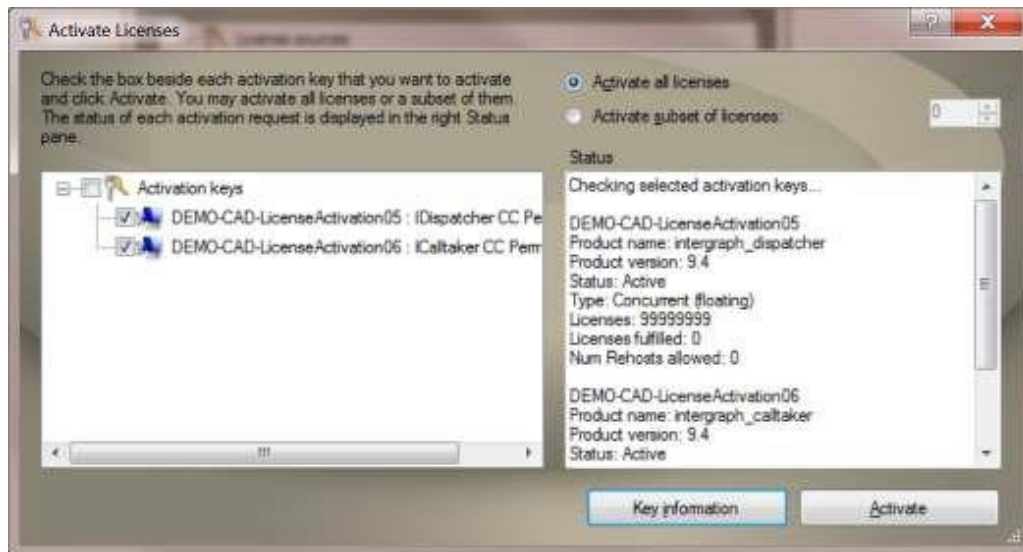

d. Select *Activate all licenses*. **NOTE: If you are placing the licenses on two servers, select *Activate subset of licenses* and divide the license count in half** because once a CAD workstation has been configured to checkout a license from the license server, the workstation must never be denied a license even if they exceed the quantity purchased.

All activation keys for CAD and Security products provided to a customer provide a quantity of licenses to be activated that exceeds the population of many countries for each product. This guarantees that the customer will never be denied a license as one will always be available if you follow the instructions to activate the licenses.

Each product license that is generated will contain a **soft limit that equals the number of licenses purchased** for that product. Customers that exceed this soft limit will not be denied a license because of the large quantity available, but the action is written to an encrypted log file that Hexagon will review. There is a document entitled *Options File and Report Log* that provides the steps for creating this log file on the license server.



## ACTIVATION KEY INSTRUCTIONS

2. Second way to activate your license file is by the activation key.
  - a. Open the Intergraph Licensing Manager 17.00 and select *Activation* and then select *Activate License*



- b. Enter your activation key. You should use copy and paste to ensure it is correct.
    - c. Select *Activate all licenses*. NOTE: If you are placing the licenses on two servers, select *Activate subset of licenses* and divide the license count in half for reasons listed in 1d.



- d. Select *Activate* then *ok* and close the Intergraph License Manager.

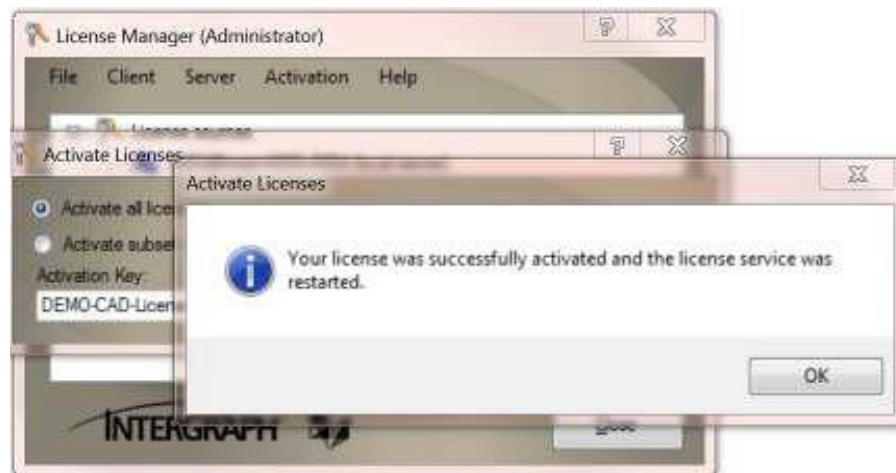

### REQUEST LICENSE FILE VIA EMAIL INSTRUCTIONS

3. Third way to activate your license file is by the activation key is via email.
  - a. Select *Client* and then *Host ID*. Note this command displays the Host ID of which ever machine the tool is running. You must run this command on the machine that will be acting as the license server in order to obtain a valid run-time license.



- b. Select *Copy into email request*.

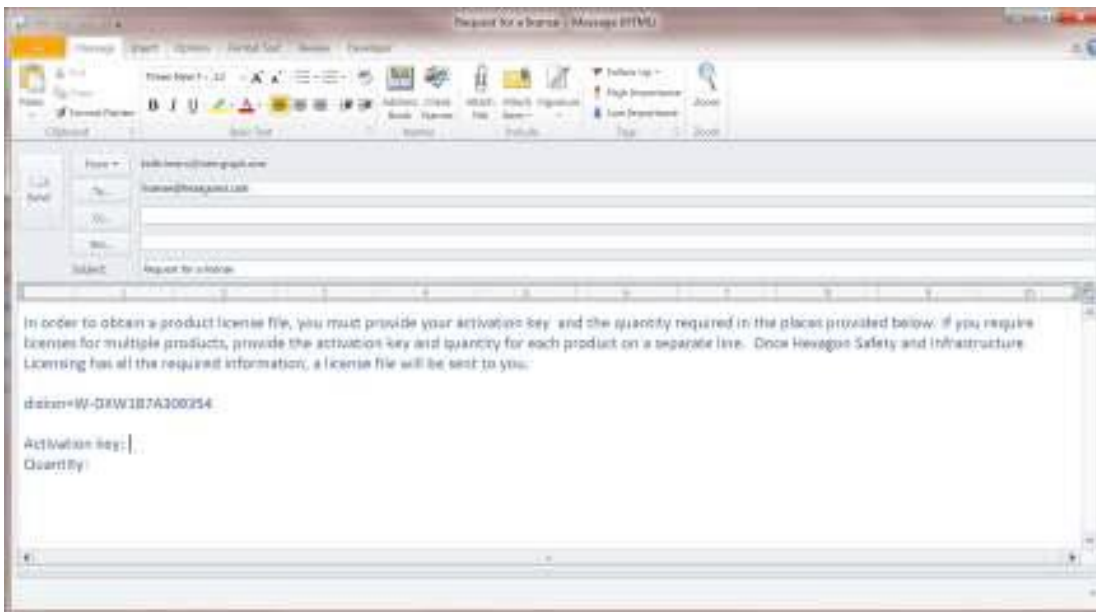

- c. Enter in your activation key and quantity into the email. If there are multiple activation keys please provide all and the quantities to issue of each activation key. NOTE: for CAD products you must use at least half available.



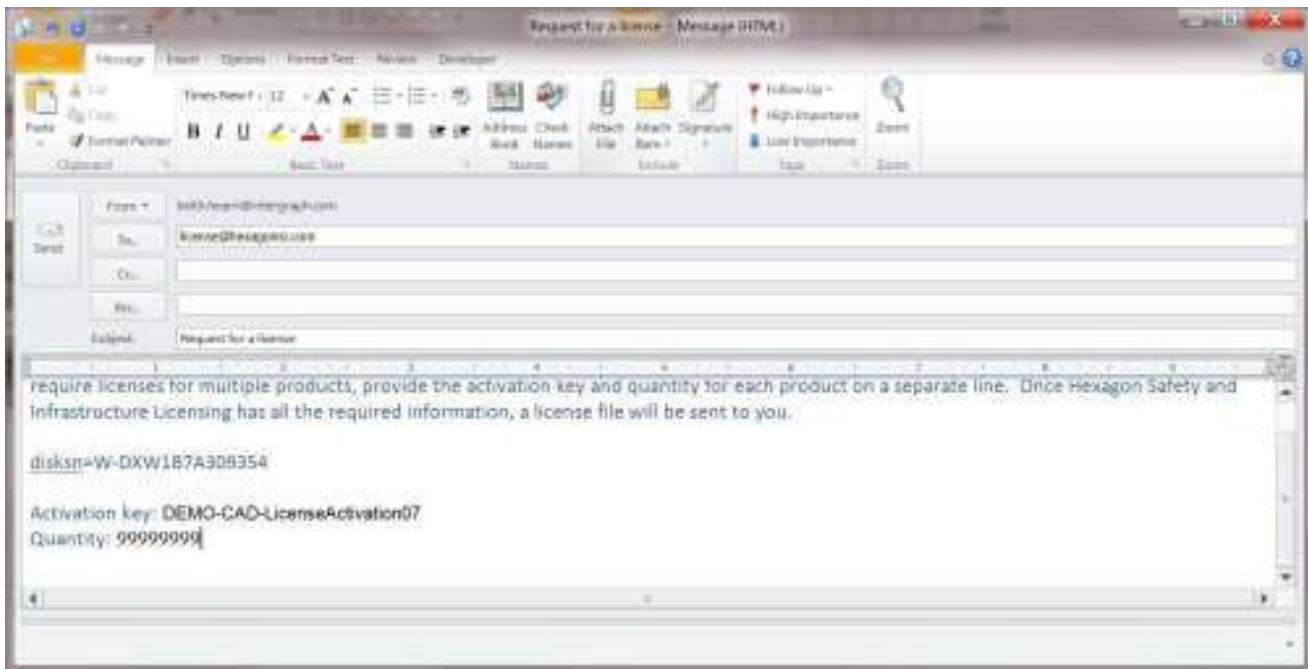

- d. The license file will be emailed back to you.
- e. After you receive your license file open the Intergraph License Manager 17.00. Select *File> Import license file*.

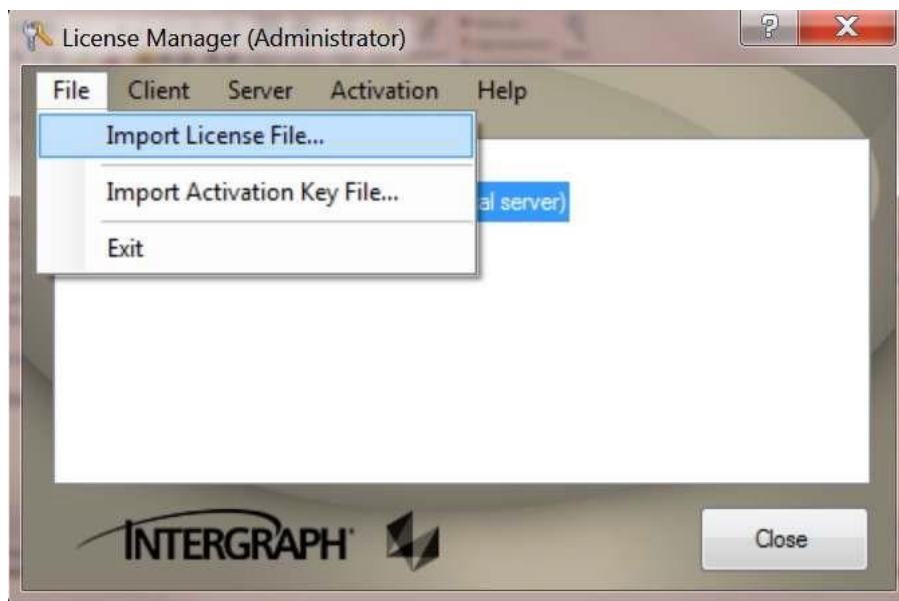

- f. Choose the location you saved the license file and select *open*.



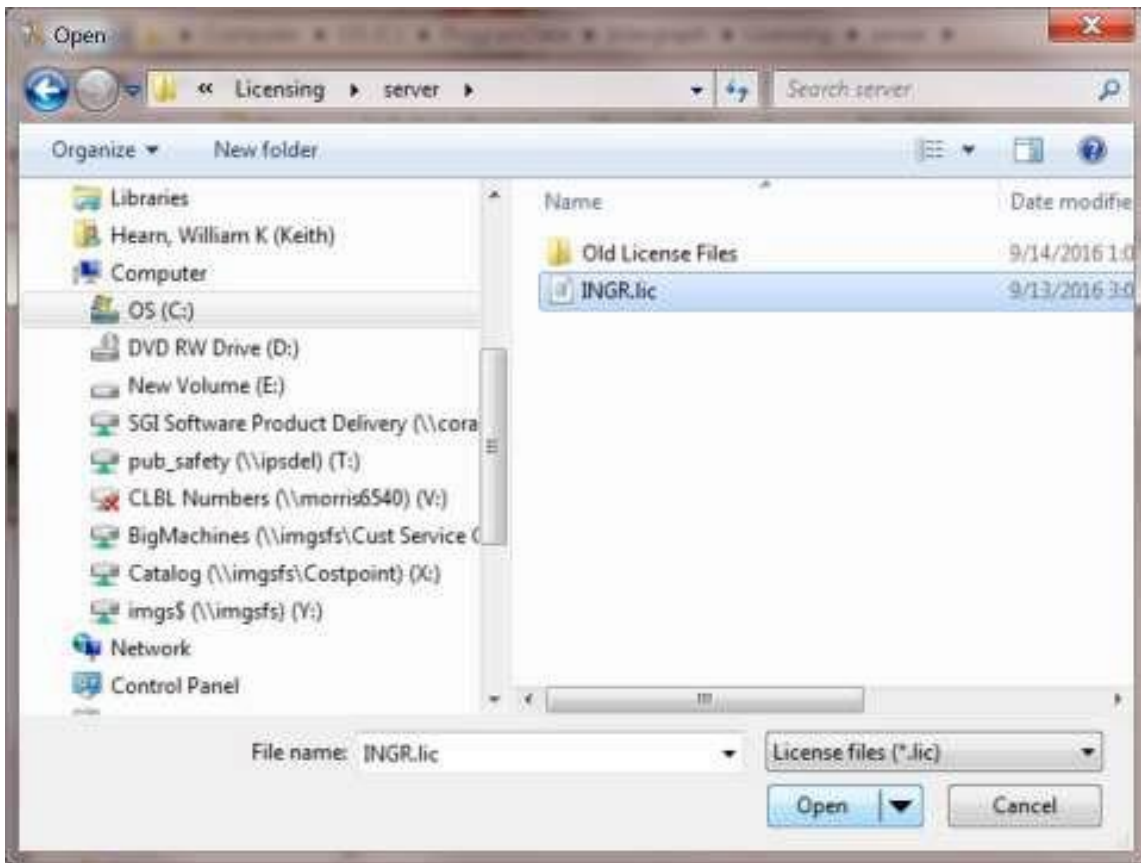

- g. You will receive the below message select *ok* and close the license manager.

